THE ULTIMATE CARD AND MAGAZINE COLLECTION

£2.50 FORTNIGHTLY

Delboy2k6-DCP

DOCTOR · WHO

7

BATTLES IN TIME

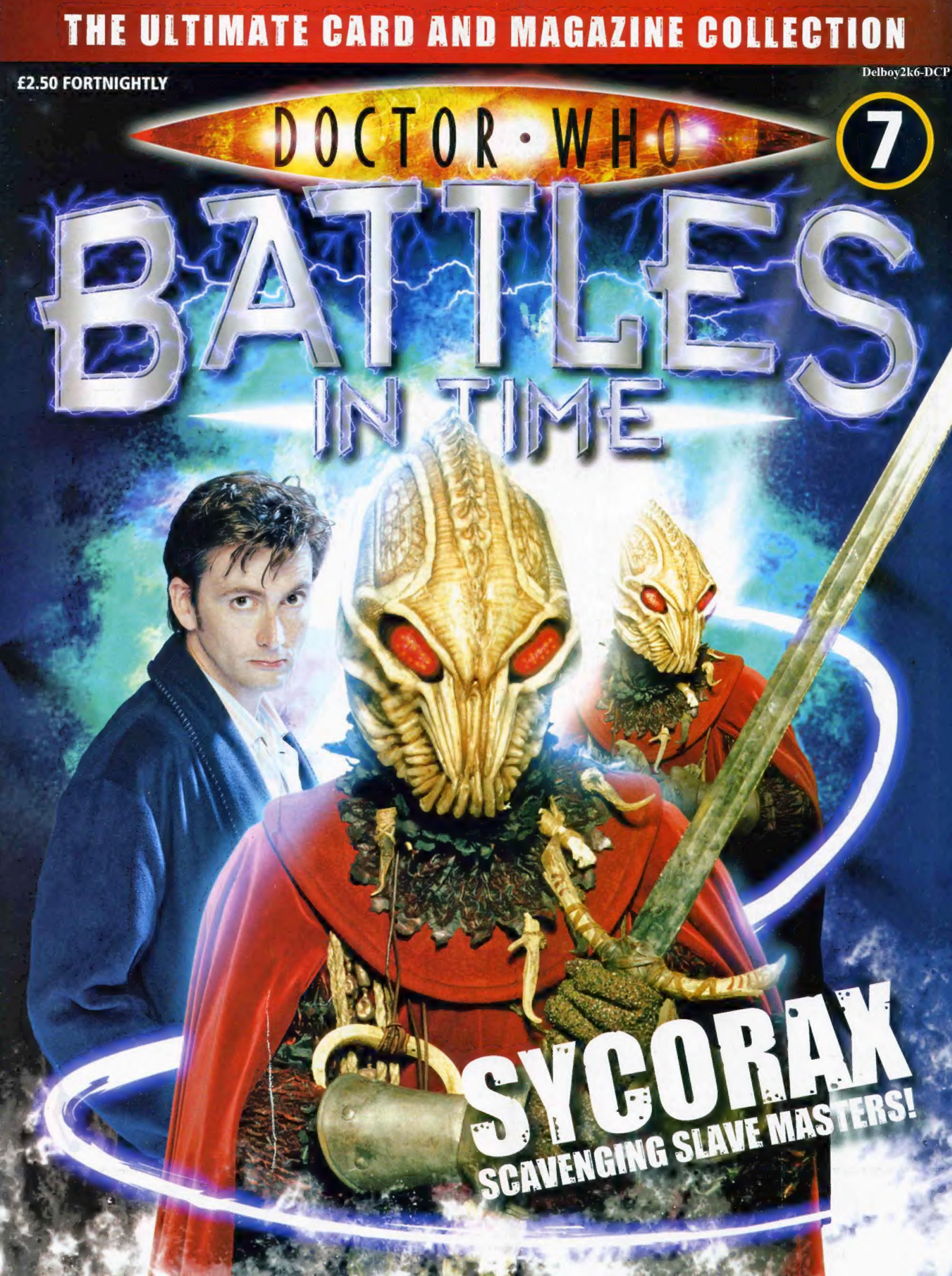

SYCORAX

SCAVENGING SLAVE MASTERS!

ISSUE 7 CONTENTS

04 Gameplay: Snap To It!
06 Anne Droid VS Male Auton
08 Episode Six: Dalek
09 Bunker Breakout!
10 The Sycorax Invasion
16 Comic Strip: The Glutonoid Menace
20 Dalek Wars
22 Brain Busters
24 Monsters!

HOW TO ORDER...

SUBSCRIBE TODAY!

Never miss a single issue of **Doctor Who Battles in Time!** Have your magazine and cards delivered straight to your door with FREE postage and packing! See the order form in earlier issues, or visit our website at:

www.battlesintime.com

Don't Miss Out
Just ask!
Your local newsagent to order this magazine

FROM YOUR NEWSAGENT

Your local newsagent will be happy to take your regular order. Sign up today!

BACK ISSUES

Complete your collection by ordering any missing issues. Each issue costs £2.50. (Issue 1 is £1.50). Postage is free. Add an extra £1.50 postage and packing for issue 2. Write to: **Doctor Who Battles in Time**, Database Factory UK Ltd, Unit 4, Pullman Business Park, Pullman Way, Ringwood, Hants, BH24 1HD. Make cheques payable to: Doctor Who Battles in Time

FOR ENQUIRIES & BACK ISSUES:

Phone: 0871 277 0067 (Calls cost 10p a minute, and a telephone subscription should only take an average of 2 minutes to complete)
Fax: 0870 742 4144 **Web:** www.battlesintime.com

OVERSEAS MARKETS BY SUBSCRIPTION

AUSTRALIA: Phone (03) 9872 4000, write to: **Doctor Who Battles in Time**, PO Box 3460, Nunawading, VIC 3131, visit www.battlesintime.com or e-mail bissett@bissettmags.com.au

NEW ZEALAND: Phone (09) 308 2871, write to: **Doctor Who Battles in Time**, Private Bag 47-906, Ponsonby, Auckland, visit www.battlesintime.com or e-mail subs@ndc.co.nz

SOUTH AFRICA: Phone (011) 265 4308, write to: **Doctor Who Battles in Time**, Private Bag 9, Centurion, 0046 or e-mail service@jacklin.co.za

Back issues are available from your newsagent in Australia, New Zealand and South Africa, or by contacting the numbers above.

With thanks to: Kate Beharrell, Neill Gorton, Ian Grutchfield, Edward Russell, Lee Sullivan and The Mill

BBC Doctor Who logo © BBC 2004. TARDIS image © BBC 1963. Dalek image © BBC/Terry Nation 1963. Cyberman © BBC 1963, 2006. K-9 images © BBC 1963. BBC logo ™ & © BBC 1996. Licensed by BBC Worldwide Limited. K9 word, logo and device marks are trade marks of the British Broadcasting Corporation and are used under licence DOCTOR WHO, TARDIS, CYBERMAN and DALEK and the DOCTOR WHO, TARDIS, CYBERMAN and DALEK logos are trade marks of the British Broadcasting Corporation and are used under licence. Published by GE Fabbri Ltd, 133 Long Acre, Covent Garden, London WC2E 9AW

PROJECT MANAGER: Jason Loborik, **PROJECT EDITOR:** Ben Robinson, **DEPUTY EDITOR:** Claire Lister, **EDITORIAL ASSISTANT:** Ben Sneath, **ART EDITOR:** Stephen Scanlan, **DESIGNERS:** James King, Dan White, Carly Giles

GAMEPLAY

IT'S UP

STEP 1

PLAYER 1 VS PLAYER 2

PLAYER 1 CALLS A CATEGORY!

PICK UP PILE

You will only need one player's deck, but remove all the bonus cards. Duplicates don't matter, but you will need an even number of cards – around 30 is best.

Deal five cards to each player and leave the rest of the deck in a pile face-down.

Player 1 calls out a category and turns over the top card from the pick up pile.

TO YOU

STEP 2

Player 1 must play a card with an equal or higher rating in the named category.

Player 2 must now play a card with an equal or higher rating than the new top card.

After each card is played another card must be picked up – players should always have 5 cards in their hand.

This carries on until one of the players cannot play a higher card in the named category.

STEP 3

The player who last put a card down collects the cards as his winnings.

Play continues with player 2 selecting a category.

When all the cards have been played, whoever has the most cards wins.

BACK TO FRONT!

Change the game around by having to play a LOWER card instead

SNAP TO IT!

STEP 1

Over time you will collect duplicates of some cards. You can either swap them, or play games that need multiple copies of the same card like this one that tests your memory.

The aim of the game is to collect matching cards, so divide the deck into pairs of the same cards.

Use both bonus and character cards. You will need an even number of cards – 12 is a good start (6 pairs).

STEP 2

Shuffle the cards and deal them out in a grid face down.

Player 1 goes first. He turns over two cards. If they are different he must turn them back over and it's the end of his go (both players should try to remember what the cards were for later turns).

If they are the same he collects them and has another go.

TOO EASY? Use more than 12 cards to make the game harder!

STEP 3

Next it's player 2's turn. The game is over when all the cards have been cleared.

Whoever has the most cards is the winner.

SPOT THE DIFFERENCE?

Can you spot 6 differences between these two cards?

1.
2.
3.
4.
5.
6.

WORDSEARCH

TOP TIP! Words divided with / are found in two places!

										I	K	U	S	C
										W	B	O	H	U
			E	H	T	I	M	S		C	J	A	B	E	I
		L	F	E	M	A	L	E	P	R	O	G	R	A	M	M	E	R
		P	I	I	A	O	N	P	I	N	Y	L	J		G	O	T	A
	S	R	C	C	M	A	E	U	T	C	E	R				E	M	
	T	R	K	I	N	N	T	J	R	O	S	E						
	A	E	H	I	C	E	Z	O	R	U	L	I						
H	Y	T	A	Y	T	I	L	O	L	Y	N	D	A					
K	A	T	I	Y	E	L	T	X	T	M	O	S	S					
C	P	A	L	D	E	C	H	T	E	N	Y	W	G					
M	A	L	E	P	R	O	G	R	A	M	M	E	R	K	E			
C	J	R	N	E	D	I	C	K	E	N	S	E	N	O	J			

CAPTAIN / JACK
CATHICA
CHARLES / DICKENS
CONTROLLER
DOCTOR
FEMALE PROGRAMMER
GWYNETH
HARRIET / JONES
JABE
LYNDA / MOSS
MALE PROGRAMMER
MICKEY / SMITH
NANCY
PETE TYLER
ROSE / TYLER
~~SUKI~~

WE PIT TWO OF THE COOLEST EXTERMINATOR

ANNE DROID

ROBOT PROFILE

HEIGHT	1.70m
LIFE FORM	ROBOT
TEAMWORK	N/A
TECHNOLOGY	HIGH

WHO IS SHE? The robot presenter of The Weakest Link in the year 200/100. She was given her position on the Game Station by the Dalek Emperor who used her to harvest humans.

WHAT'S SHE LIKE? Shouty, fierce and deadly, this merciless metal machine was programmed with a quick wit and her insults were second to none.

WHAT'S SHE GOOD AT? Transporting humans to be turned into Daleks. However, with a little technical know-how her blaster was adjusted to use as a weapon against the Daleks themselves.

CARDS AGAINST EACH OTHER, FOR A FEARSOME FACE-OFF!

MALE AUTON

MONSTER PROFILE

HEIGHT	1.90m
LIFE FORM	AUTON
TEAMWORK	HIGH
TECHNOLOGY	HIGH

WHAT IS HE? A moving, killing, plastic person. Controlled by the Nestene Consciousness who wanted to take over the Earth, he was just one of thousands of emotionless plastic killers, including children and brides.

WHAT'S HE LIKE? With absolutely no emotions, the Autons made natural killers who wouldn't stop until they had eradicated all who came near them.

WHAT'S HE GOOD AT? Relentless attacks, aided by a gun secreted in his arm. The Male Auton always followed orders even if they resulted in his own death.

MALE AUTON WINS ON

AGILITY:
4600 vs 4100

STAMINA:
8400 vs 5200

FEAR FACTOR:
7000 vs 5900

TOTAL 3/5

WINS!

FIND THE OTHER AUTON CARDS AND BUILD AN ARMY JUST LIKE THE NESTENE CONSCIOUSNESS DID!

FAQ EPISODE 6

DALEK

When the Doctor and Rose arrive in a museum of alien artefacts, trouble is just round the corner!

Q Which episode is this?
This is the episode where the TARDIS is dragged to a museum by a signal from the last surviving Dalek. Rose accidentally restores its power when she touches it.

Q Why does the TARDIS respond to a Dalek calling for help?
The TARDIS doesn't realise it's a Dalek, just that someone or something is being tortured and needs to be saved.

Q Is a Dalek a robot?
No! Daleks are metal killing machines with a strange squid-like mutant inside their metal casing that controls their actions.

Q Why does the Doctor think it's impossible that a Dalek is still alive?
He thought they were all killed in the Time War.

Q Who was the genius who genetically modified the Daleks?
He was a man called Davros.

Q What happened when Rose touched the Dalek?
The Dalek absorbed some of her DNA, which gave it the energy to become strong again, but also made it weaker through experiencing human emotion.

> **The stuff of nightmares reduced to an exhibit. I'm getting old.**

OLD_FRIEND?

Q Who's the old 'friend' the Doctor sees in one of the cases?
That's a Cyberman! He may look a bit strange, but their appearance has changed over the years, just like the Doctor's has.

BUNKER BREAKOUT!

You are trapped in an underground bunker with a Dalek. Can you escape before it's sealed off?

INSTRUCTIONS

1. Remove all the bonus cards then shuffle your deck.
2. Place your deck face down and put a counter on the start.
3. Draw the top card and use it to decide your route.
4. Discard your card. Now it's your friend's turn.

START

You are caught by a Dalek and the Doctor isn't around.

If you have a red symbol on your card run for it and hope for the best.

STOP TO TALK

The Dalek pays no attention to you, but what happens next?

Use your green Agility score to decide!

UNDER 4300

OVER 4300

RUN FOR IT

Just as the Dalek shouts 'Exterminate', you dive and grab a gun.

If your green Special Abilities is over 5000, your aim is good, but if it's below, you miss.

IT DEFLECTS THE BULLET!

MISSED!

The Dalek chases you down a corridor.

If your card number is odd you find a doorway to hide in.

You spot a possible escape route and decide to run for it.

Look at your red Agility score to find out if you succeed...

EVEN

UNDER 4000

You are captured trying to escape.

If your green Stamina is high you can dodge the rays and jump down a stairwell.

ODD

OVER 4000

BELOW 3500

ABOVE 3500

OVER 4500

The Dalek passes by the doorway you are hiding in. But the door has a security code...

If your green Intelligence is over over 5000 you open it.

You sneak down a corridor while the Dalek is facing the other way.

Check your red Intelligence to see if he turns around.

The Dalek chases you onto a stairwell and is about to elevate...

Compare your Special Abilities scores to see what happens.

UNDER 5000

UNDER 4500

OVER 5000

GREEN HIGHER

RED HIGHER

BELOW 6500

You run up the stairs. There's a skylight at the top.

Does your Fear Factor give you the strength to break the glass and escape?

ABOVE 6500

YOU WIN!

Congratulations!

You bump into The Doctor and Rose. The Dalek is still following you...but at least you now have help.

SYCORAX QUIZ

Find out how much you know about the Sycorax...

Q1. How did the Sycorax control a third of the Earth's population?

a) They handcuffed them
b) Using whips
c) Blood control

Q2. What was the name of the Prime Minister when the Sycorax invaded?

a) Gavin Jones
b) Harriet Jones
c) Harry Webb

Q3. What did the Doctor call the killer Father Christmas band?

a) Pilot fish
b) Fish fingers
c) Killer sharks

Q4. Which of the following weapons did the Sycorax leader NOT use?

a) Sword
b) Boomerang
c) Whip

Q5. What was the name of the probe that was swallowed by the Sycorax ship?

a) Philip
b) Voyager
c) Guinevere

Q6. What attacked Jackie, Mickey and Rose in the Tyler flat?

a) Explosive holly wreath
b) Spinning Christmas tree
c) Poison dart mistletoe

DANGER! SYCORAX!

SYCORAX INVASION!

1. The Sycorax start by finding a nice planet, not too advanced, with plenty of people they can sell into slavery.

2. Next, the Sycorax try to get hold of a little bit of their potential victims' blood.

3. Using blood control they send a good chunk of the population to somewhere really dangerous. Say the top of a tall building... then threaten to kill them.

4. As long as nobody realises blood control is a bit of cheap voodoo, and doesn't really work, the locals should hand over their planet.

5. But if the locals find out they are being conned, the Sycorax might end up fighting the local champion. And, if he's a Time Lord, they're in trouble....

SYCORAX SHIP

The Sycorax travel the Galaxy in vast ships looking for victims. These ships are asteroids that have been fitted with advanced technology.

07
SYCO
ENERGY WHIP
The Sycorax weapon of choice is an energy whip that can reduce their enemies to a pile of bones!
SYCORAX DATA
PLANET
The Sycorax planet is hidden deep in the wastelands of space.
OCCUPATION
They're slave traders and scavengers, who prey on weaker planets.
LEADERSHIP
If you challenge a Sycorax leader he'll fight you in single combat.

ORAX

SCAVENGING SLAVE MASTERS!

PILOT FISH

These parasitic creatures travel near the Sycorax. If they turn up it means the bigger threat isn't far behind.

BROADSWORD

Although they have advanced weapons, the Sycorax still carry broadswords, which they use for ritual combat.

STAFF

The Sycorax staff isn't just ceremonial, it's also a weapon, that can be used in hand-to-hand combat.

SKULL HELMET

The Sycorax normally wear terrifying helmets that fit over their own bony faces.

ROBES

All Sycorax warriors wear the same red robes and tribal necklaces made up of various pieces of bone.

TOP 10 SYCORAX FACTS

1. There are several different Sycorax tribes, each of which controls ships.
2. The Sycorax's scanners can detect advanced technology from millions of miles away.
3. All adult Sycorax warriors carry a broadsword.
4. The Sycorax are practitioners of black magic and voodoo.
5. Sycorax teleportation technology is so smooth if your eyes are closed you won't know you've moved.
6. The Sycorax planned to sell half the population of Earth into slavery.
7. Sycorax ships travel faster than light.
8. The Sycorax think it's a disgrace to speak any language but their own.
9. The Sycorax word for surrender is Jalvaan.
10. The Sycorax rock!

CHRISTMAS INVASION CARDS

Have you collected all these cards from the Christmas Invasion episode yet?

SYCORAX

SYCORAX SWORDS

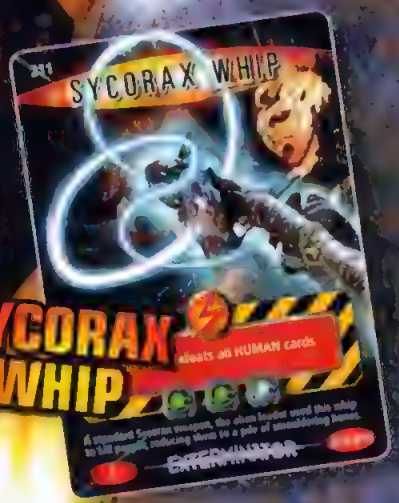

SYCORAX WHIP

SYCORAX SHIP

DO NOT OPEN! D CE

TURN TO PAGE 23 FOR THE ANSWERS

Written by: Jason Loborik, Inks and colours: Lee Sullivan.

YOU FIGHT CHAMPION! GLUTONOID EAT LOSER!
GET THESE ON! FIRST YOU FIGHT, THEN YOU DIE!
DON'T THINK SO, SOMEHOW.
HMM, I GUESS IN A LOW-GRAVITY ENVIRONMENT, THAT HEAVY ARMOUR HELPS KEEP YOUR FEET ON THE GROUND!
RIGHT, I GET IT. SO IF YOU'RE NOT WEARING ANY ARMOUR...
YOU CAN TAKE ONE GIANT LEAP!
OUCH! SORRY, MATE. FELT THAT TOO!
CLUNNNK!
URRRRK!
BUT THEN YOU DID HAVE A SLIGHT ADVANTAGE.
CHEERS, ENJOYED THAT.
FOOLS. BRING GIRL HERE! BRING TO GLUTONOID!
BUT WE WON, YOU BIG SWEATY BLOB!
GIRL NICE. MUST EAT GIRL. GIRL TASTY!!!

YOU KNOW, THAT'S GOT TO BE THE WORST CHAT-UP LINE I'VE EVER HEARD!
THAT'S MY FRIEND. NOW LEAVE HER ALONE!
NO I MEAN IT, YOU DON'T WANT TO EAT HER! SHE'S A HUMAN BEING. JUST EATS JUNK FOOD WITH LOADS OF ADDITIVES. MONOSODIUM GLUTAMATE...
...NORBIXIN, AZORUBINE, TARTRAZINE...
...OH, AND ALL THE E-NUMBERS! E123, E129, E133... ALL SORTS OF STUFF THAT WOULD MAKE YOUR DELICATE STOMACH VERY SICK INDEED!
DO NOT CARE. MUST... EAT... GIRL!
OK, I GAVE YOU A CHANCE!
KLICKKK!
WOOOOOOSH!
AAIEEEE!
EEEEEK!
AHA! I KNEW YOU HAD TO GET AROUND SOMEHOW. YOU OBVIOUSLY CAN'T WALK!

OI, SLOBBERCHOPS, TRY SOME OF THESE!
GULP!
RIGHT, QUICK EXIT BY PARACHUTE! I DOUBT EVEN THE GLUTONOID'S STOMACH CAN STAND BLUEBERRY PIE, BACON, SEMOLINA, CABBAGE, AND...
SPLOOF!
...EXTRA FIZZY LEMONADE!
UGH, THAT'S DISGUSTING.
SO THAT'S THE END OF THE GLUTONOID. NO MORE FIGHTS TO THE DEATH.
THAT'S RIGHT. BUT ALL THAT WORK HAS MADE ME RAVENOUS. FANCY A BITE?
ER... JUST A GLASS OF WATER FOR ME...
THE END

DALEK WARS

Follow the Daleks as they battle vicious dinosaurs for control of the planet Raxas.

THE BATTLE FOR RAXAS

From 'Daleks: A History' by Dr. Cornelius Filkins

"Like anyone else, the Daleks need supplies, from power for their vast ships to metal ore for making new casings. The planet Raxas was rich in everything they wanted and, since there was no intelligent life there, the Daleks thought taking it would be easy. They were wrong – Raxas was inhabited by monstrous creatures that were like the dinosaurs of Earth's past, and were every bit as vicious as the Dalek's deadliest enemies.

The Daleks only sent a small landing party to establish a mining operation. The lead Dalek was attacked by a giant Tyrannosaur that literally bit it in half, tearing the dome from the casing. A second Tryannosaur crushed four other Daleks with its massive feet, before a handful of Daleks turned their disruptors on it. Even then it

SEARCH & FIND

1. How many Daleks are firing their blasters? 5pts
2. How many flying dinosaurs can you see? 5pts
3. Why did the Daleks invade Raxas? (clue: read the story) 10pts
4. Use your powers of observation – which Dalek has a red eyepiece? 5pts
5. Can you spot this dinosaur? 5pts

TURN TO PAGE 22 FOR THE ANSWERS

took repeated blasts to destroy the creature. Other Daleks were picked off by giant flying Pterosaurs that grabbed them between their feet, and flew high into the air, before dropping them to their doom on the rocks below.

Eventually the Daleks took control of the planet by sending in reinforcements, but Raxas was never really safe and they always had to patrol the mines to keep the terrifying creatures at bay.

THE CYBER CONTROLLER'S BRAIN BLASTERS

THESE PUZZLES ARE FAR TOO TOUGH FOR PUNY HUMAN BRAINS!

HOW DID YOU DO? LOOK AT PAGE 23 FOR THE ANSWERS

PICK A CARD...

Test how well you know your cards with this puzzle. Read the clues and see if you can work out which card they lead to...

- The card has an even number
- The card is not a bonus card
- You can see a woman on the card
- At least one of the power symbols is silver

A

B

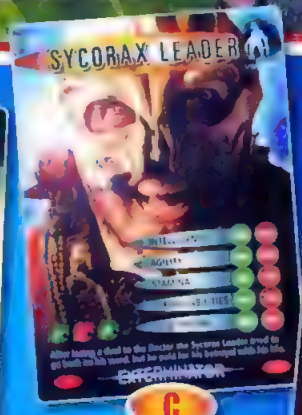

C

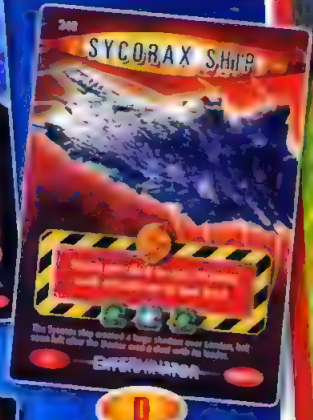

D

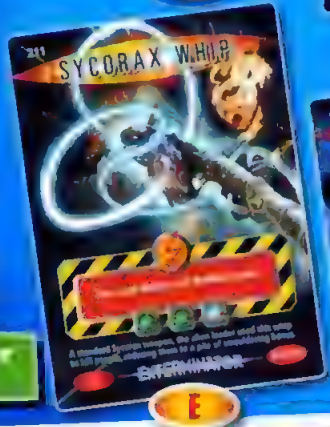

E

F

G

H

WHICH WHIP?

Have a look at these Sycorax whips and see if you can work out which one the Sycorax leader is holding.

SWORD SEEKER

How many Sycorax swords can you see in this mixed-up picture?

FIT IT IN!

These words fit in the grid below, but can you work out where they all go?

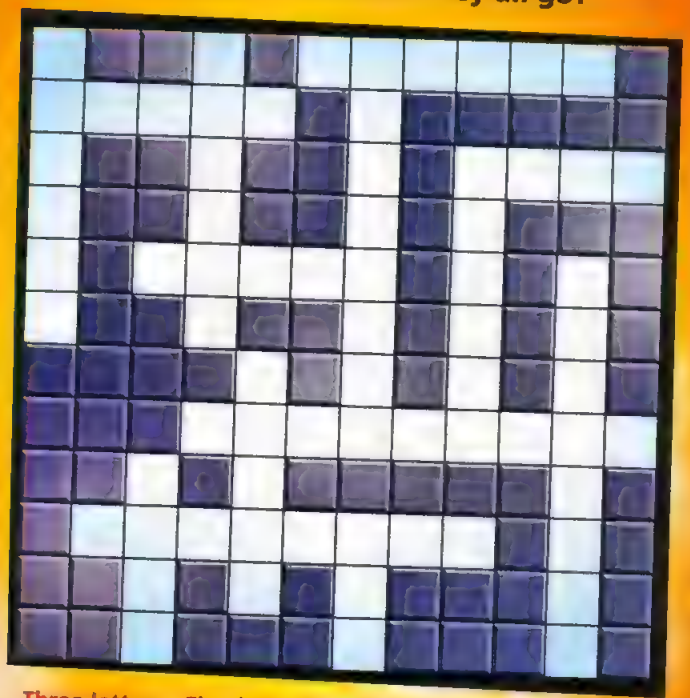

Three letters
OOD

Four letters
PETE
ROSE

Five letters
DALEK
GELTH
LUMIC

Six letters
ALIENS
ISOLUS
MICKEY
REAPER

Eight letters
CYBERMAN
SLITHEEN
WEREWOLF

Nine letters
CAT NURSES

COMING IN ISSUE 8...

PUZZLE ANSWERS

FIT IT IN!

WORD SEARCH

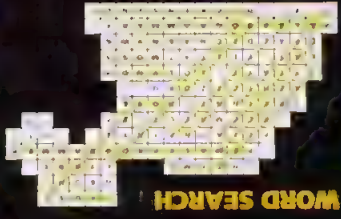

WHICH WHIP?
Path C

PICK A CARD...
Card F

SWORD SEEKER
10 swords

SYCORAX QUIZ
Q1. c) Blood control
Q2. b) Harriet Jones
Q3. a) Pilot fish
Q4. b) Boomerang
Q5. c) Guinevere
Q6. b) Spinning Christmas tree

DALEK WARS
Q1. 11 Q2. 10
Q3. To establish a mine Q4. a Q5.

SPOT THE DIFFERENCE

MONSTERS!

Ever tucked into a meal of rat risotto? Find out which monster you have most in common with...

START

When playing ball games do you tend to?

- PUNCTURE THE BALL → Why do you go to the dentist?
- HOG THE BALL → In what position do you normally sleep?
- PASS IT ON → What do you store in your freezer?

Why do you go to the dentist?

- TEETH SHARPENING → Do you like computers or do you prefer sport?
- TEETH CLEANING → In what position do you normally sleep?
- TO EAT THE DENTIST → When talking to friends, do you find yourself...

What do you store in your freezer?

- RATS → In what position do you normally sleep?
- HUMANS → Where is your dream holiday destination?
- CHIPS → Can you keep a secret?

In what position do you normally sleep?

- HANGING UPSIDE DOWN → Do you like computers or do you prefer sport?
- STANDING UP → Where is your dream holiday destination?
- LYING DOWN → When talking to friends, do you find yourself...

Do you like computers or do you prefer sport?

- COMPUTERS → Are you any good at maths?
- SPORT → When talking to friends, do you find yourself...

Where is your dream holiday destination?

- CHILLY ICELAND → When talking to friends, do you find yourself...
- SUNNY SPAIN → Can you keep a secret?

When talking to friends, do you find yourself...

- NO WAY → Are you any good at maths?
- I'LL NEVER TELL → Can you keep a secret?
- SHOUTING ORDERS → How quick are you on your feet?
- GROWLING → Looking in the mirror, how spotty are you?

Are you any good at maths?

- OF COURSE → How quick are you on your feet?

Can you keep a secret?

- NO, I'M BAD → Looking in the mirror, how spotty are you?

How quick are you on your feet?

- I'M LIKE A CHEETAH! → **KRILLITANE**
- RUNNING IS NOT MY THING → **JAGRAFESS**

Looking in the mirror, how spotty are you?

- PUS OOZING EVERYWHERE → **SICK PATIENT**
- THE HAIRS ON MY FACE COVER THEM → **WEREWOLF**

KRILLITANE

Godhood?! A high ambition for a monster with such bad eating habits.

JAGRAFESS

There is no doubting your evil genius – you are the ultimate control freak!

SICK PATIENT

You're not that evil – but your bad skin and breath are!

WEREWOLF

Hairy, and scary – what a combo! You had better control that nasty temper.

078

SONIC SCREWDRIVER

Add 1000 to any character's SPECIAL ABILITIES.
Add 1500 to the Doctor's SPECIAL ABILITIES.

With thousands of settings, this trusty tool can do anything from unlocking doors to performing complex scans.

R EXTERMINATOR 78/275

269

NANOGENES

The nanogenes boost your health.
Add 2500 to all your ratings.

The nanogenes came to Earth on a Chula hospital ship that crashed landed in London in the Second World War.

C EXTERMINATOR 269/275

253

URSULA BLAKE

HERO

INTELLIGENCE	3200	3500
AGILITY	4100	3800
STAMINA	3400	3300
SPECIAL ABILITIES	1400	1700
FEAR FACTOR	500	400

She looks meek, but Ursula would do anything to defend her friends. As a result she was one of the Abzorbaloff's victims.

C EXTERMINATOR 253/275

196

REAPER GROUP

MONSTER

INTELLIGENCE	1700	1500
AGILITY	8300	7900
STAMINA	8900	8400
SPECIAL ABILITIES	6800	6300
FEAR FACTOR	9000	8700

The only thing that could protect the Doctor and his friends from the attacking Reapers was the old church they hid in.

C EXTERMINATOR 196/275

222

CASSANDRA

(AS A HUMAN)

HUMAN

INTELLIGENCE	4700	4100
AGILITY	4200	3900
STAMINA	5400	5800
SPECIAL ABILITIES	900	1200
FEAR FACTOR	1300	1100

Before she underwent so many operations to change her appearance, Cassandra looked like a normal human.

C EXTERMINATOR 222/275

242

ADEOLA

HUMAN

INTELLIGENCE	5200	4700
AGILITY	4800	5100
STAMINA	4400	4600
SPECIAL ABILITIES	1900	1600
FEAR FACTOR	1200	1500

When this Torchwood technician had an earpod inserted into her head she was then controlled by the Cybermen.

C EXTERMINATOR 242/275

022

SCHOLAR

ALIEN

INTELLIGENCE	7600	7100
AGILITY	4400	4200
STAMINA	1000	500
SPECIAL ABILITIES	3600	2400
FEAR FACTOR	2000	1600

One of Class 55 from University of Rago Rago Five Six Rago. He's famous for his book 'Zarbi or Menoptra: Your Inner Insect'.

C EXTERMINATOR

122

ADHERENTS

OF THE REPEATED MEME

ROBOT

INTELLIGENCE	1000	1200
AGILITY	3700	3500
STAMINA	4300	4000
SPECIAL ABILITIES	2800	3300
FEAR FACTOR	5300	5600

These remote-controlled droids, who were a cover for Cassandra, brought the Robot Spiders onto Platform One.

C EXTERMINATOR 122/275

038

ROSE TYLER

HERO

INTELLIGENCE	5100	6300
AGILITY	6500	6800
STAMINA	7100	6900
SPECIAL ABILITIES	3100	3800
FEAR FACTOR	2400	3000

Rose used to be a London shopgirl until the Doctor showed her a better life travelling through space and time.

R EXTERMINATOR 38/275

POLICE PUBLIC CALL BOX
DOCTOR WHO
BATTLES
IN TIME
www.battlesintime.com
© BBC 2006

07 SYCORAX

SCAVENGING SLAVE MASTERS!

SYCORAX INVASION!

1. The Sycorax start by finding a nice planet, not too advanced, with plenty of people they can sell into slavery.
2. Next, the Sycorax try to get hold of a little bit of their potential victims' blood.
3. Using blood control they send a good chunk of the population to somewhere really dangerous. Say the top of a tall building... then threaten to kill them.
4. As long as nobody realises blood control is a bit of cheap voodoo, and doesn't really work, the locals should hand over their planet.
5. But if the locals find out they are being conned, the Sycorax might end up fighting the local champion. And, if he's a Time Lord, they're in trouble....

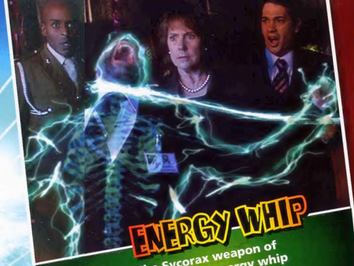

ENERGY WHIP

The Sycorax weapon of choice is an energy whip that can reduce their enemies to a pile of bones!

SYCORAX SHIP

The Sycorax travel the Galaxy in vast ships looking for victims. These ships are asteroids that have been fitted with advanced technology.

SYCORAX DATA

PLANET The Sycorax planet is hidden deep in the wastelands of space.

OCCUPATION They're slave traders and scavengers, who prey on weaker planets.

LEADERSHIP If you challenge a Sycorax leader he'll fight you in single combat.

PILOT FISH

These parasitic creatures travel near the Sycorax. If they turn up it means the bigger threat isn't far behind.

BROADSWORD

Although they have advanced weapons, the Sycorax still carry broadswords, which they use for ritual combat.

STAFF

The Sycorax staff isn't just ceremonial, it's also a weapon, that can be used in hand-to-hand combat.

SKULL HELMET

The Sycorax normally wear terrifying helmets that fit over their own bony faces.

ROBES

All Sycorax warriors wear the same red robes and tribal necklaces made up of various pieces of bone.

TOP 10 SYCORAX FACTS

1. There are several different Sycorax tribes, each of which controls ships.
2. The Sycorax's scanners can detect advanced technology from millions of miles away.
3. All adult Sycorax warriors carry a broadsword.
4. The Sycorax are practitioners of black magic and voodoo.
5. Sycorax teleportation technology is so smooth if your eyes are closed you won't know you've moved.
6. The Sycorax planned to sell half the population of Earth into slavery.
7. Sycorax ships travel faster than light.
8. The Sycorax think it's a disgrace to speak any language but their own.
9. The Sycorax word for surrender is Jalvaan.
10. The Sycorax rock!